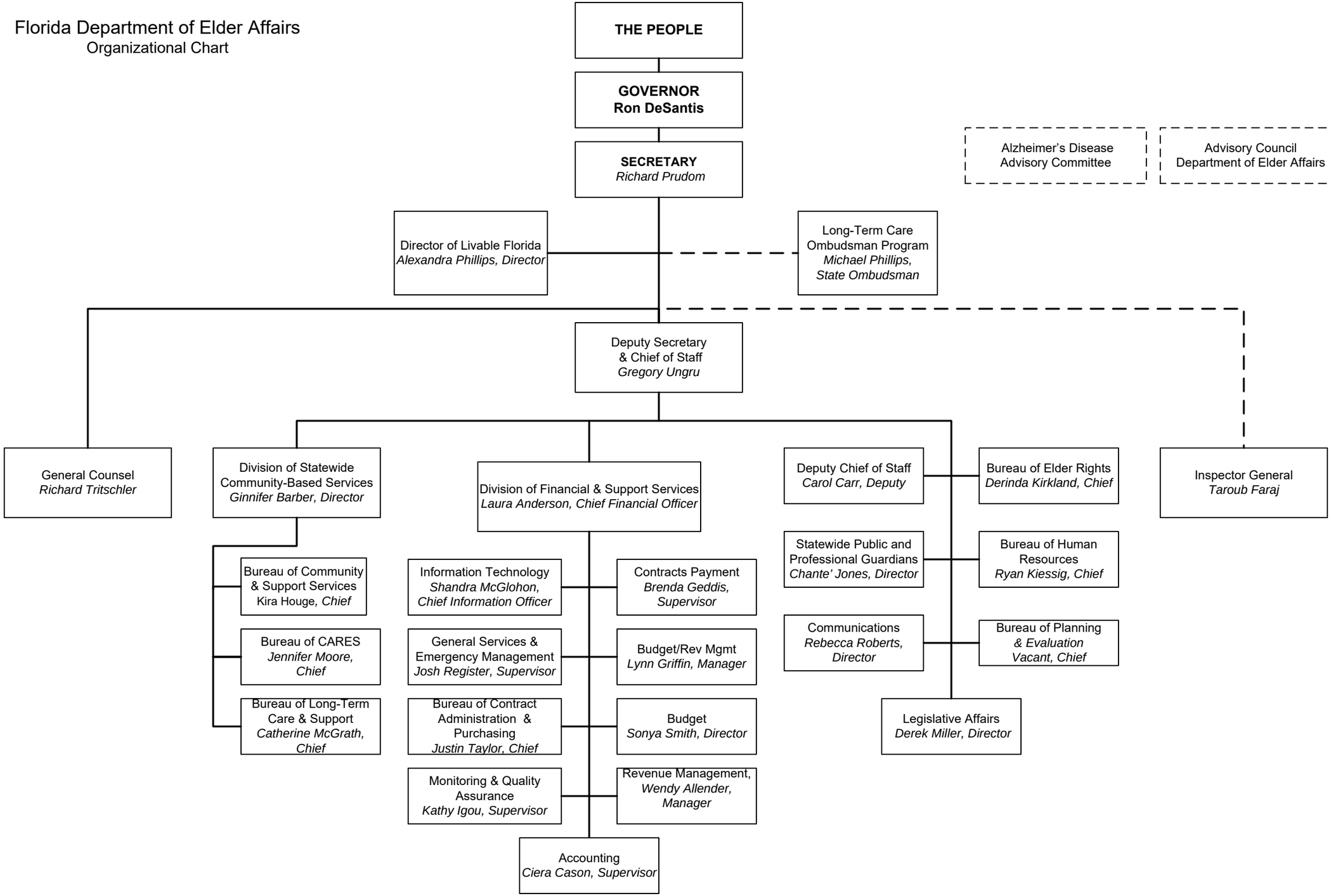Florida Department of Elder Affairs
Organizational Chart